

CITY OF NAPOLEON GENERAL PERMIT APPLICATION

THIS APPLICATION IS FOR RESIDENTAL CONSTRUCTION INCLUDING BUILDING, ELECTRICAL,
PLUMBING, MECHANICAL & REMODELING

KH 12-0378
Bids
KH 12-0379
Elec

DATE 11-21-12 JOB LOCATION 830 Clairmont Ave. Napoleon Ohio
 OWNER Ernie & Jaclyn Franz TELEPHONE # (419) 591-6682
 OWNER ADDRESS 830 Clairmont Ave Napoleon Ohio 43545
 CONTRACTOR Self CELL PHONE # (419) 591-6682
 DESCRIPTION OF WORK TO BE PERFORMED Demolition of old Garage & concrete
Construction of new Garage & concrete in same size & same location
 ESTIMATED COMPLETION DATE June 2013 ESTIMATED COST \$14,000.00

Affected Floor Area (AFA): In existing structures, it is the area affected by the improvement, i.e. a new wall dividing a room (the AFA would be only the room and not all the rooms).

DESCRIPTION	FEE	TOTAL COST
BUILDING:		
Decks	\$25.00	\$
Addition & Alterations Square foot in (AFA) _____ x \$0.05 = \$ _____ +	\$25.00 =	\$
<input checked="" type="checkbox"/> Garage and Shed over 200 SF (Detached)	\$25.00	\$ <u>25.00</u>
Siding and/or Roofing	\$25.00	\$
Windows/Doors	\$25.00	\$
ELECTRICAL:		
Electrical Circuits in (AFA) _____ x \$3.00/Circuit = \$ _____ +	\$25.00 =	\$
<input checked="" type="checkbox"/> Electrical Service Upgrade	\$25.00	\$ <u>25.00</u>
MECHANICAL:		
Water Heater	\$25.00	\$
Furnace and/or AC Replacement	\$25.00	\$
PLUMBING:		
Plumbing Traps in (AFA) _____ x \$3.00/Trap = \$ _____ +	\$25.00 =	\$
TOTAL plus Ohio Board of Building Standards Fee 1%		\$ <u>0.50</u>

TOTAL FEE: \$ 50.50

I FULLY UNDERSTAND THAT NO EXCAVATION, CONSTRUCTION OR STRUCTURAL ALTERATION, ELECTRICAL OR MECHANICAL INSTALLATION OR ALTERATION OF ANY BUILDING STRUCTURE, SIGN, OR PART THEREOF AND NO USE OF THE ABOVE SHALL BE UNDERTAKEN OR PERFORMED UNTIL THE PERMIT APPLIED FOR HEREIN HAS BEEN APPROVED AND ISSUED BY THE CITY OF NAPOLEON BUILDING/ZONING DEPARTMENT.

I hereby certify that I am the Owner of the named property, or that the proposed work is authorized by the Owner of record and that I have been authorized by the Owner to make this application as his/her authorized agent and I agree to conform to all applicable laws of the jurisdiction. In addition, if a permit for Work described in this application is issued, I certify that the code official or the code official's authorized representative shall have the authority to enter areas covered by such permit at any reasonable hour to enforce the provisions of the code(s) applicable to such permit.

I HEREBY ACKNOWLEDGE THAT I HAVE READ AND FULLY UNDERSTAND THE ABOVE LISTED INSTRUCTIONS.

SIGNATURE OF APPLICANT: Ernie Franz DATE: 11-21-12
 PRINT NAME: Ernie Franz

PERMIT # _____ BATCH # 27280 CHECK # 621 DATE 11-23-12

CLAIMOR

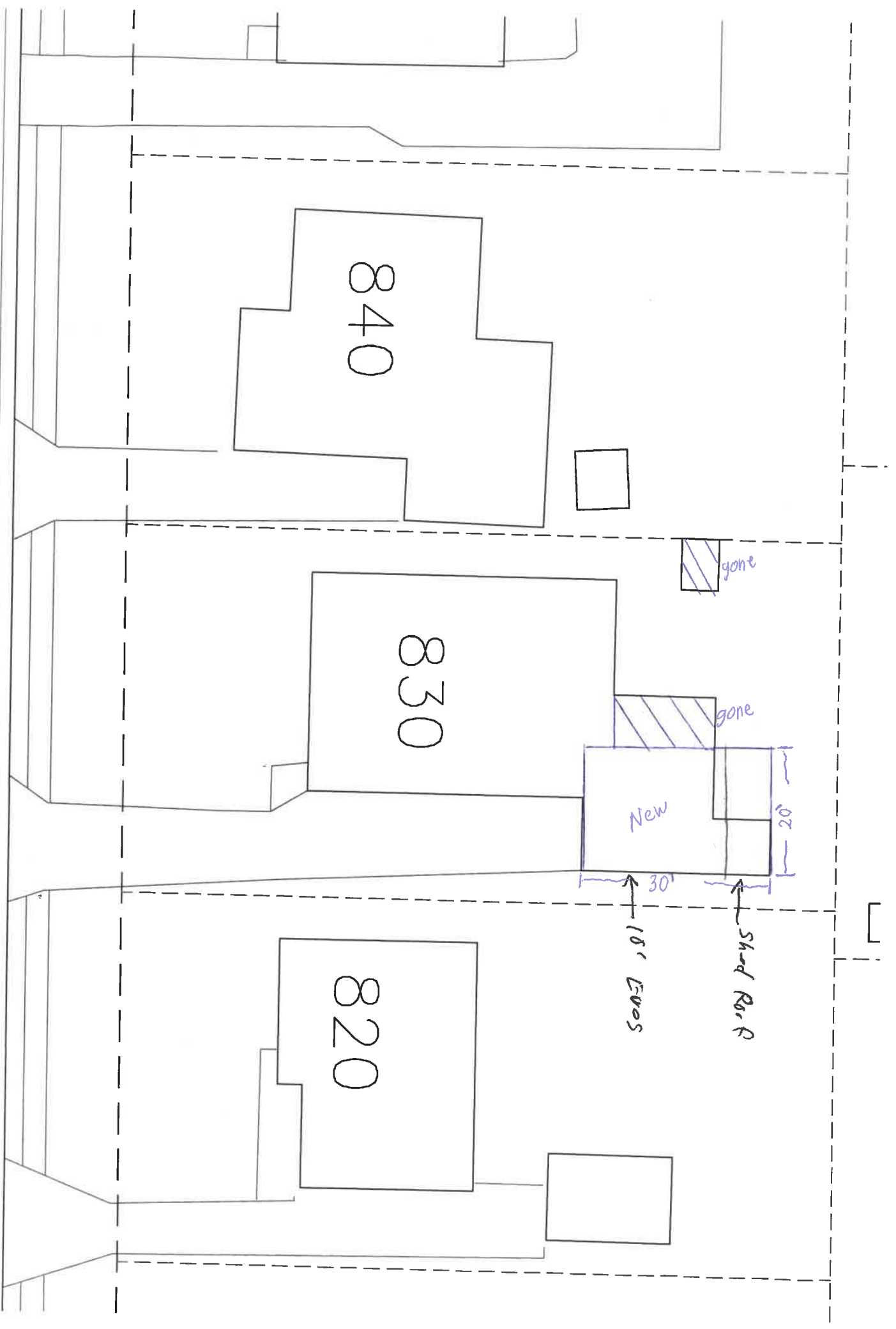

TO NAPOLEON - OHIO

North Line, South east quarter Section 14
S-88-42, W 1299.12

4	5	6	7	8	9	10	11	12	13	14	15	16	17	18	19	20
			10' 25'	Utility Building		Easement Building		Line								
																129.57

CLAIRMONT AVENUE 60' wd.

38	37	36	35	34	33	32	31	30	29	28	27	26	25	24	23
			25'	Building		Line								70.25'	60'
															120'
															60'

60' Ave. 50' 21' 110' 129.57'

SH. 1 or 2 SH.

SPENGLER ADDITION TO NAPOLEON - OHIO

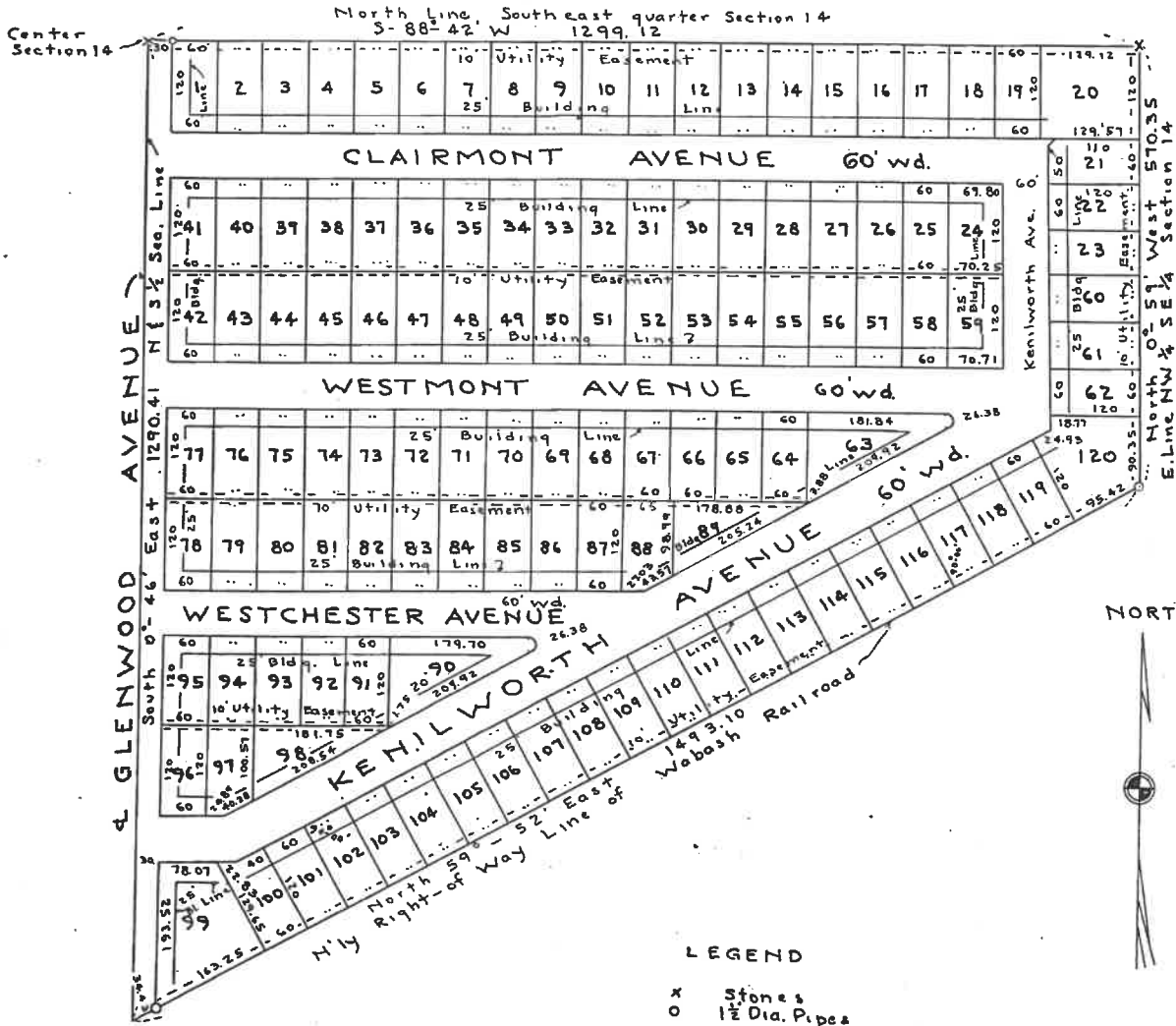

Field Notes to the SPENGLER ADDITION to the CITY of NAPOLEON, OHIO.

SPENGLER ADDITION to the City of Napoleon, Henry County, Ohio is located in the North-west quarter of the southeast quarter of Section 14, Town 5 North, Range 6 East, Napoleon Township, City of Napoleon, Henry County, Ohio, lying North of the Northerly right-of-way line of the Wabash, St. Louis and Pacific Railroad and being more particularly described as follows: Beginning at the stone at the northwest corner of the southeast quarter of Section 14, thence South zero degrees and forty-six minutes East a distance of 1290.41 feet along the west line of the said southeast quarter to the northerly right-of-way line of said Railroad, thence North fifty-nine degrees and fifty-two minutes East a distance of 1493.10 feet along the northerly right-of-way line of said Railroad to the east line of the northwest quarter of said southeast quarter of Section 14, thence North zero degrees and fifty-nine minutes West a distance of 570.35 feet along the east line of the northwest quarter of said southeast quarter to the stone at the northeast corner of the northwest quarter of said southeast quarter of Section 14, thence South eighty-eight degrees and forty-two minutes West a distance of 1299.12 feet along the north line of the southeast quarter of Section 14 to the place of beginning containing 27.779 Acres.

I hereby certify that the above and foregoing plat and field notes are true and correct to the best of my knowledge as surveyed by me in March 1955

Carl H. Lurken
Registered Surveyor No. 730
Napoleon, Ohio.

27-20